

Did you know?

As of October 2011, replacement flat roofs require upgrading and approving by Building Control? No? Most roofers don't either. Don't get caught out, contact us.

LABC Partner

We have recently become a recognised partner with North Lincolnshire Council LABC, allowing us to provide a more efficient service with the Building Control Department.



ToughMudder

A hardcore, 12 mile long obstacle course, designed by the Special Forces. I'm not sure why I've signed up to November's event in Cholmondeley, other than to raise as much money as possible for some important local charities – please contact to sponsor me.



Jon-Christopher Bayley



And we're off.....

keystone**architecture** has been around since 2006, working on projects large and small around the county and further afield. Our continued success means that a new larger office has been sought at Normanby Gateway, on the outskirts of Scunthorpe. This is a giant leap forward for the company, along with the improved professional services now on offer.

keystone**architecture** can now offer an extensive range of architectural and construction management and consultancy services, from detailed design through to obtaining relevant consents, site supervision and project management.

Community Spirit

keystone**architecture** were appointed to design and oversee the extensive remodeling of a local Playing Field Pavilion with the help of grant money from North Lincolnshire Council and LEADER.

Works were completed by TMW Construction.



latest projects

- Site Layout Planning **Dubai**
- Site Layout Planning **Epsom**
- New Modern Dwelling **Scunthorpe**
- Extension and Alterations **Broughton**
- New Dwellings and Site Layout **Winterton**
- Playing Field Community Hall **Burton Stather**

'Ranching' Out

Works have commenced on an innovative new family home in Epworth, North Lincolnshire. The new property is key to operations and the expanding business at Epworth Equestrian, and the client brief was straight forward "we want a family home from where we can run our business" – simple?!

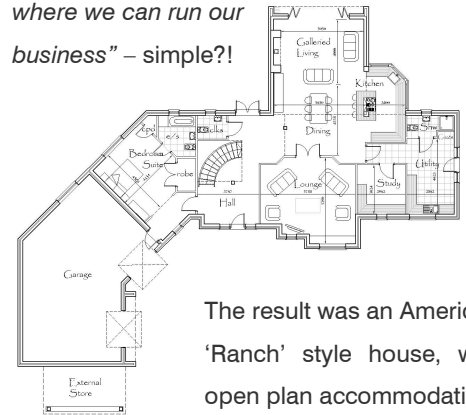

The result was an American 'Ranch' style house, with open plan accommodation across the ground floor, colourful elevational treatments, and very eco friendly credentials.

New Contact Details

keystone**architecture**
 Normanby Gateway
 Lysaghts Way
 Scunthorpe
 DN15 9YG
 01724 230 122
 07837 603 071
info@keystonetechnical.co.uk
www.keystonetechnical.co.uk

